Product datasheet

Specifications

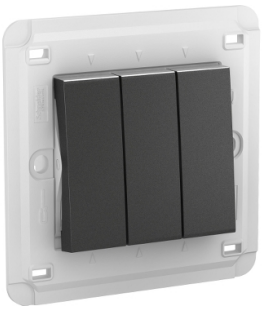

Unica - switch - 2-way - 16 AX 250 V AC - 3 gangs - graphite

MGU5.243.12

Main

Range Of Product	Unica
Device Application	Control
Product Or Component Type	Switch
Device Presentation	Mechanism with fixing frame
Colour Tint	Graphite

Complementary

Switch Function	2-way
Device Mounting	Flush
Mounting Support	Wall mounted
Fixing Center	60.3 mm
Rated Current	16 AX at 250 V AC, inductive 16 AX at 250 V AC, fluorescent
Load Type	Load for energy saving lamps with ballast: 200 W
Network Frequency	50 Hz
Contacts Material	Brass and phosphor bronze
Actuator	Rocker
Number Of Gangs	3 gangs
Fixing Mode	By screw M3.5
Connections - Terminals	Pillar terminal
Terminal Identifier	L1 COM L2
Cable Cross Section	2.5 mm² rigid cable 2.5 mm² stranded cable 2.5 mm² flexible cable
Tightening Torque	0.4 N.m
Material	PC + ASA: rocker Polycarbonate: cover frame PA (polyamide) 6.6: base
Projecting Depth	8 mm
Embedding Depth	35 mm
Width	81 mm
Height	83 mm
Net Weight	0.065 kg

Excluding VAT, FCA Jabal Ali & are subject to change – check with your local distributor.

Disclaimer: This documentation is not intended as a substitute for and is not to be used for determining suitability or reliability of these products for specific user applications

Environment

Ambient Air Temperature For Operation	-5…40 °C
Relative Humidity	0…95 %
Ik Degree Of Protection	IK01
Ip Degree Of Protection	IP20
Standards	IEC 60669-1 BS 7671
Environmental Characteristic	Indoor use

Packing Units

Unit Type Of Package 1	PCE
Number Of Units In Package 1	1
Package 1 Height	3.2 cm
Package 1 Width	11.7 cm
Package 1 Length	16 cm
Package 1 Weight	61 g
Unit Type Of Package 2	CAR
Number Of Units In Package 2	8
Package 2 Height	9.5 cm
Package 2 Width	15 cm
Package 2 Length	19 cm
Package 2 Weight	538 g
Unit Type Of Package 3	P12
Number Of Units In Package 3	1600
Package 3 Height	120 cm
Package 3 Width	80 cm
Package 3 Length	120 cm
Package 3 Weight	143600 g

Sustainability

Green Premium™ label is Schneider Electric's commitment to delivering products with best-in-class environmental performance. Green Premium promises compliance with the latest regulations, transparency on environmental impacts, as well as circular and low-CO_2 products.

Guide to assessing product sustainability is a white paper that clarifies global eco-label standards and how to interpret environmental declarations.

Learn more about Green Premium >

Guide to assess a product's sustainability >

Transparency RoHS/REACh

Well-being performance

Reach Free Of Svhc	
Toxic Heavy Metal Free	
Mercury Free	
Rohs Exemption Information	Yes

Certifications & Standards

Reach Regulation	REACh Declaration
Eu Rohs Directive	Compliant EU RoHS Declaration
China Rohs Regulation	China RoHS declaration Pro-active China RoHS declaration (out of China RoHS legal scope)
Environmental Disclosure	Product Environmental Profile
Circularity Profile	No need of specific recycling operations