Product datasheet

Specifications

Green Premium™

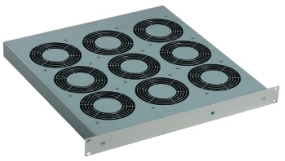

Actassi - mixing drawer - 45 dB - 145 m3/h

NSYAVD1U1450

Discontinued on: Jun 30, 2023

Discontinued

Main

Range Of Product	Actassi
Product Or Component Type	Mixing drawer
Accessory / Separate Part Category	Thermal management
Air Flow	1458 m3/h

Complementary

Device Composition	9 fan
Rated Voltage	230 V AC
Rated Power In W	135 W
Display Type	LED
Type Of Cooling	Integrated fan
Number Of Rack Unit	1U
Depth	452 mm
Net Weight	7.8 kg

Environment

Noise Level	45 dB

Packing Units

Unit Type Of Package 1	PCE
Number Of Units In Package 1	1
Package 1 Height	6.0 cm
Package 1 Width	47.0 cm
Package 1 Length	51.5 cm
Package 1 Weight	8.474 kg
Unit Type Of Package 2	PAL
Number Of Units In Package 2	4
Package 2 Height	29.0 cm
Package 2 Width	45.0 cm
Package 2 Length	120.0 cm
Package 2 Weight	33.896 kg

Price is “List Price” and may be subject to a trade discount – check with your local distributor or retailer for actual price.

Disclaimer: This documentation is not intended as a substitute for and is not to be used for determining suitability or reliability of these products for specific user applications

Sustainability

Green Premium™ label is Schneider Electric's commitment to delivering products with best-in-class environmental performance. Green Premium promises compliance with the latest regulations, transparency on environmental impacts, as well as circular and low-CO_2 products.

Guide to assessing product sustainability is a white paper that clarifies global eco-label standards and how to interpret environmental declarations.

Learn more about Green Premium >

Guide to assess a product's sustainability >

Transparency RoHS/REACh

Well-being performance

Mercury Free

Rohs Exemption Information	Yes

Certifications & Standards

Reach Regulation	REACh Declaration
Eu Rohs Directive	Compliant with Exemptions
China Rohs Regulation	China RoHS declaration Product out of China RoHS scope. Substance declaration for your information
Environmental Disclosure	Product Environmental Profile
Circularity Profile	End of Life Information