Product datasheet

Specifications

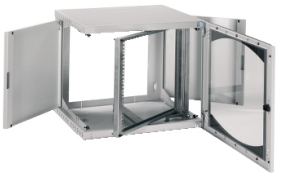

Wall-Mounted Open Box 12U W600 D500 Swing 19" Glazed Door R7035

NSYOPB12U5P

Main

Range	Actassi
Product Name	Actassi OPB
Product Or Component Type	19" enclosure
Device Application	Cabling
Applications	To facilitate maintenance To mount 19" equipment To protect network connectivity equipment
Enclosure Type	Open box
Support Equipment	1 x swing 19" uprights recessed of 120 mm from the front (pitch 25 mm)
Front Face	Glazed door
Door Type	Front glazed door - with 1 point locking system (key: 333) - reversible opening at 180 °
Accessibility For Operation	Side Rear Front
Removable Parts	Front door removable toolless Top blanking plate Bottom blanking plate Rear blanking plate Side panels removable toolless
Colour	Light grey (RAL 7035)

Complementary

Device Composition	3 x cable entries 1 x glazed door front 2 x panels side 2 x 19" uprights front 1 x open structure
Load Rating	3 kg by unit 25 kg static
Back Face	Cut-out
Side Face	Panel
Number Of Cut-Out	1 cut-outside 1 cut-outbottom 1 cut-outtop
Installation Mode	Wall mounted
Material	Sheet steel: structure Sheet steel: door Sekurit glass: door Galvanized steel: upright
Surface Finish	Epoxy-polyester powder

Price is “List Price” and may be subject to a trade discount – check with your local distributor or retailer for actual price.

Disclaimer: This documentation is not intended as a substitute for and is not to be used for determining suitability or reliability of these products for specific user applications

Width	600 mm
Height	650 mm
Depth	500 mm
Net Weight	25 kg
Number Of Rack Unit	12U
Targeted Region	Europe

Environment

Ik Degree Of Protection	IK08 conforming to IEC 62262
Ip Degree Of Protection	IP20 conforming to IEC 60529
Standards	IEC 60297-3-100 EIA-310D

Packing Units

Unit Type Of Package 1	PCE
Number Of Units In Package 1	1
Package 1 Height	57.0 cm
Package 1 Width	62.0 cm
Package 1 Length	73.0 cm
Package 1 Weight	25.0 kg
Unit Type Of Package 2	P12
Number Of Units In Package 2	4
Package 2 Height	155.0 cm
Package 2 Width	80.0 cm
Package 2 Length	120.0 cm
Package 2 Weight	121.4 kg

Contractual warranty

Warranty	18 months

Sustainability

Green Premium™ label is Schneider Electric's commitment to delivering products with best-in-class environmental performance. Green Premium promises compliance with the latest regulations, transparency on environmental impacts, as well as circular and low-CO_2 products.

Guide to assessing product sustainability is a white paper that clarifies global eco-label standards and how to interpret environmental declarations.

Learn more about Green Premium >

Guide to assess a product's sustainability >

Transparency RoHS/REACh

Well-being performance

Mercury Free

Rohs Exemption Information Yes

Certifications & Standards

Reach Regulation	REACh Declaration
Eu Rohs Directive	Pro-active compliance (Product out of EU RoHS legal scope)
China Rohs Regulation	China RoHS declaration Product out of China RoHS scope. Substance declaration for your information
Environmental Disclosure	Product Environmental Profile
Circularity Profile	No need of specific recycling operations