Product datasheet

Specifications

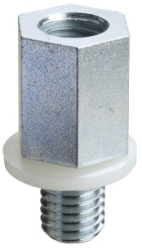

Airing elevator for roof, PanelSeT SFN, Spacial SF, set of 4

NSYRE60

Main

Range	Spacial
Accessory / Separate Part Category	Enclosure accessory
Product Or Component Type	Ventilated roof
Device Application	Multi-purpose
Mounting Location	On top of enclosure
Range Compatibility	Spacial Spacial SF suitable enclosure
Device Composition	4 elevator
Quantity Per Set	Set of 1

Complementary

Material	Steel
Surface Finish	Zinc coated
Fixing Mode	By screws - screw type M12 - roof fixing point location
Height	60 mm
Width	21.8 mm
Depth	18.9 mm
Ip Degree Of Protection	IP10 conforming to IEC 60529

Packing Units

Unit Type Of Package 1	PCE
Number Of Units In Package 1	1
Package 1 Height	6.0 cm
Package 1 Width	9.0 cm
Package 1 Length	11.0 cm
Package 1 Weight	851.0 g

Contractual warranty

Warranty	18 months

Disclaimer: This documentation is not intended as a substitute for and is not to be used for determining suitability or reliability of these products for specific user applications

Sustainability

Green Premium™ label is Schneider Electric's commitment to delivering products with best-in-class environmental performance. Green Premium promises compliance with the latest regulations, transparency on environmental impacts, as well as circular and low-CO_2 products.

Guide to assessing product sustainability is a white paper that clarifies global eco-label standards and how to interpret environmental declarations.

Learn more about Green Premium >

Guide to assess a product's sustainability >

Transparency RoHS/REACh

Well-being performance

Reach Free Of Svhc	
Toxic Heavy Metal Free	
Mercury Free	
Rohs Exemption Information	Yes

Certifications & Standards

Reach Regulation	REACh Declaration
Eu Rohs Directive	Pro-active compliance (Product out of EU RoHS legal scope) EU RoHS Declaration
China Rohs Regulation	China RoHS declaration Pro-active China RoHS declaration (out of China RoHS legal scope)
Environmental Disclosure	Product Environmental Profile
Circularity Profile	No need of specific recycling operations