Product datasheet

Specifications

Green Premium™

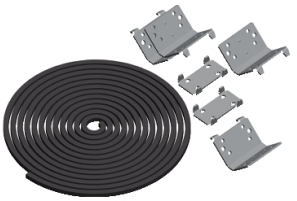

Standard coupling kit, PanelSeT SFN, Spacial SF, set of 4 brackets, 2 connectors, sealing gasket and fixing elements

NSYSFBK

Main

Range	Spacial
Accessory / Separate Part Category	Coupling accessory
Product Or Component Type	Coupling kit
Anwendung	Multi-purpose
Mounting Location	Side coupling of 2 enclosures Depthwise coupling of 2 enclosures
Range Compatibility	Spacial Spacial SF suitable enclosure
Device Composition	2 flat connector 4 bracket fixing elements sealing gasket
Quantity Per Set	Set of 1

Complementary

Material	Sealing gasket: EPDM Bracket: steel Flat connector: steel
Surface Finish	Zinc coated
Fixing Mode	By screws - screw type M6 self tapping
Height	65 mm
Width	340 mm
Depth	365 mm
Ip Degree Of Protection	IP55
Mounting Diameter	0 mm

Packing Units

Unit Type Of Package 1	PCE
Number Of Units In Package 1	1
Package 1 Height	6.5 cm
Package 1 Width	34 cm
Package 1 Length	36.5 cm
Package 1 Weight	1.664 kg
Unit Type Of Package 2	P12
Number Of Units In Package 2	100

Disclaimer: This documentation is not intended as a substitute for and is not to be used for determining suitability or reliability of these products for specific user applications

Package 2 Height	120 cm
Package 2 Width	80 cm
Package 2 Length	116 cm
Package 2 Weight	187 kg

Contractual warranty

Warranty	18 months

Sustainability

Green Premium™ label is Schneider Electric's commitment to delivering products with best-in-class environmental performance. Green Premium promises compliance with the latest regulations, transparency on environmental impacts, as well as circular and low-CO_2 products.

Guide to assessing product sustainability is a white paper that clarifies global eco-label standards and how to interpret environmental declarations.

Learn more about Green Premium >

Guide to assess a product's sustainability >

Transparency RoHS/REACh

Well-being performance

Mercury Free

Rohs Exemption Information Yes

Certifications & Standards

Reach Regulation	REACh Declaration
Eu Rohs Directive	Pro-active compliance (Product out of EU RoHS legal scope)
China Rohs Regulation	China RoHS declaration Product out of China RoHS scope. Substance declaration for your information
Environmental Disclosure	Product Environmental Profile
Circularity Profile	No need of specific recycling operations