Lembar data produk

Spesifikasi

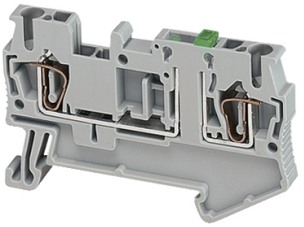

Terminal block, Linergy TR, spring type, knife disconnect, 2 points, 2.5mm², grey

NSYTRR22SC

Main

Range	Linergy
Product Name	Linergy TR
Product Or Component Type	Terminal block
Device Short Name	TRR
Terminal Block Type	Blade disconnect
Terminal Block Level	1
Mounting Mode	Clip-on
Nominal Cross Section	2.5 mm²
Length	60.5 mm
Colour	Grey
Quantity Per Set	Set of 50

Complementary

Width	5.2 mm
Height	36.5 mm
Connections - Terminals	1 x spring terminal: upstream 1 x spring terminal: downstream
Number Of Connections	2
Connection Position	Top
Number Of Measurement Input	2
Cable Cross Section	0.08…2.5 mm², flexible without cable end 0.8…4 mm², solid
Wire Stripping Length	10 mm
Tool Type	Disconnection: flat screwdriver Connection: flat screwdriver
[Ue] Rated Operational Voltage	300 V CSA 400 V conforming to EN/IEC 60947-7-1 600 V cURus
[In] Rated Current	20 A conforming to EN/IEC 60947-7-1 16 A CSA 16 A cURus
Material	Polyamide 6/6: insulating case
Dielectric Loss	0.01 at 1 MHz conforming to IEC 60250 0.01 at 1 MHz conforming to VDE 0303-T4
Dielectric Constant	3.7 at 1 MHz

Disklaimer: Dokumentasi ini tidak ditujukan sebagai pengganti dan tidak untuk digunakan untuk menentukan kesesuaian atau keandalan produk ini untuk aplikasi pengguna

Resistivity	10000 MΩ.m conforming to IEC 60093 10000 MΩ.m conforming to VDE 0303-T30
Surface Resistance	1000 GΩ conforming to IEC 60093 1000 GΩ conforming to VDE 0303-T30
Creep Resistance	500 CTI (> 400 kB) conforming to IEC 60093 500 CTI (> 400 kB) conforming to VDE 0303-T30
Flame Retardance	V0, thickness0.8 mm conforming to UL 94
Net Weight	8 g
Range Compatibility	Prisma G Prisma P Prisma PH Prisma Pack Spacial Kaedra Pragma TeSys
Product Compatibility	Spacial enclosures

Environment

Product Certifications	CSA EAC cURus
Dielectric Strength	1000 V conforming to IEC 60243-1
Ambient Air Temperature For Operation	-40…130 °C conforming to IEC 60216-1 -40…130 °C conforming to VDE 0304-T21

Packing Units

Unit Type Of Package 1	PCE
Number Of Units In Package 1	1
Package 1 Height	4.5 cm
Package 1 Width	7 cm
Package 1 Length	27.5 cm
Package 1 Weight	8 g
Unit Type Of Package 2	BB1
Number Of Units In Package 2	50
Package 2 Height	4.5 cm
Package 2 Width	7 cm
Package 2 Length	27.5 cm
Package 2 Weight	402 g
Unit Type Of Package 3	S01
Number Of Units In Package 3	200
Package 3 Height	15 cm
Package 3 Width	15 cm
Package 3 Length	40 cm
Package 3 Weight	1.786 kg

Keberlanjutan

Green Premium™ label adalah komitmen Schneider Electric untuk memberikan produk dengan performa lingkungan terbaik di kelasnya. Green Premium menjanjikan kepatuhan pada peraturan terbaru, transparansi pada dampak lingkungan, serta produk melingkar dan rendah CO_2.

Panduan untuk menilai keberlanjutan produk adalah laporan resmi yang menjelaskan standar label lingkungan global dan bagaimana menafsirkan deklarasi lingkungan.

Pelajari lebih lanjut tentang Green Premium >

Panduan untuk menilai keberlanjutan produk >

Transparansi RoHS/REACh

Kinerja kesejahteraan

Reach Free Of Svhc	
Toxic Heavy Metal Free	
Mercury Free	
Rohs Exemption Information	Yes
Halogen Free Plastic Parts Product	

Sertifikasi & Standar

Reach Regulation	REACh Declaration
Eu Rohs Directive	Pro-active compliance (Product out of EU RoHS legal scope) EU RoHS Declaration
China Rohs Regulation	China RoHS declaration Pro-active China RoHS declaration (out of China RoHS legal scope)
Environmental Disclosure	Product Environmental Profile
Circularity Profile	No need of specific recycling operations