Product datasheet

Specifications

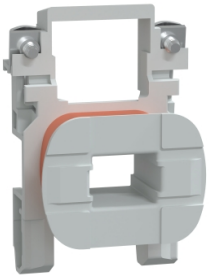

EasyPact TVS coil 415 VAC 50 Hz spare part for LC1E25

LAEX12N5

Main

Range	Easy TeSys
Range Of Product	Easy TeSys Control
Product Or Component Type	Contactor coil
Device Short Name	LAEX
Product Compatibility	LC1E25
Control Circuit Type	AC at 50 Hz standard
[Uc] Control Circuit Voltage	415 V AC 50 Hz
Average Resistance	1690 Ohm at 20 °C
Inductance Of Closed Circuit	62.8 H

Complementary

Control Circuit Voltage Limits	Operational: 0.85...1.1 Uc at 50 Hz (at <55 °C)
Inrush Power In Va	70 VA 50 Hz cos phi 0.75 (at 20 °C)
Hold-In Power Consumption In Va	7 VA 50 Hz cos phi 0.3 (at 20 °C)

Environment

Ambient Air Temperature For Operation	-5…55 °C
Net Weight	0.067 kg

Packing Units

Unit Type Of Package 1	PCE
Number Of Units In Package 1	1
Package 1 Height	3.8 cm
Package 1 Width	6.5 cm
Package 1 Length	8 cm
Package 1 Weight	95 g

Contractual warranty

Warranty	18 months

Disclaimer: This documentation is not intended as a substitute for and is not to be used for determining suitability or reliability of these products for specific user applications

Sustainability

Green Premium™ label is Schneider Electric's commitment to delivering products with best-in-class environmental performance. Green Premium promises compliance with the latest regulations, transparency on environmental impacts, as well as circular and low-CO_2 products.

Guide to assessing product sustainability is a white paper that clarifies global eco-label standards and how to interpret environmental declarations.

Learn more about Green Premium >

Guide to assess a product's sustainability >

Transparency RoHS/REACh

Well-being performance

Mercury Free

Rohs Exemption Information	Yes

Certifications & Standards

Reach Regulation	REACh Declaration
Eu Rohs Directive	Pro-active compliance (Product out of EU RoHS legal scope)
China Rohs Regulation	China RoHS declaration Product out of China RoHS scope. Substance declaration for your information
Environmental Disclosure	Product Environmental Profile
Circularity Profile	End of Life Information