# Product datasheet

Specifications

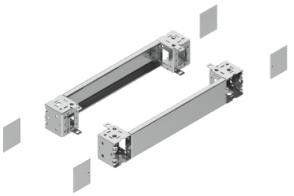

## Spacial - plain front panel plinth W800 H100 stainless steel 304L

NSYSPFX8100

**Price: 799,283.86 NGN**

## Main

| | |
|---|---|
| **Range** | Spacial |
| **Accessory / Separate Part Category** | Enclosure accessory |
| **Product Or Component Type** | Plinth front |
| **Application** | Multi-purpose |
| **Device Composition** | fixing elements<br>4 corner cover<br>1 front panel<br>1 rear panel<br>4 corner |
| **Range Compatibility** | Spacial Spacial SF<br>Spacial Spacial SM<br>Spacial Spacial SD<br>Spacial Spacial S3D<br>Spacial Spacial CRN<br>Spacial Spacial SFHD<br>Spacial Spacial S3HD<br>Spacial Spacial S3X<br>Spacial Spacial SMX<br>Spacial Spacial SFX<br>Spacial Spacial SDX |

## Complementary

| | |
|---|---|
| **Fixing Mode** | By fixing element - on structure location |
| **Material** | Stainless steel 304L |
| **Surface Finish** | Untreated |
| **Height** | 100 mm |
| **Width** | 800 mm nominal:<br>815 mm real: |
| **Net Weight** | 5.05 kg |

## Environment

| | |
|---|---|
| **Ip Degree Of Protection** | IP20 (complete plinth) |
| **Ik Degree Of Protection** | IK10 |

## Packing Units

| | |
|---|---|
| **Unit Type Of Package 1** | PCE |
| **Number Of Units In Package 1** | 1 |
| **Package 1 Height** | 11.0 cm |
| **Package 1 Width** | 19.5 cm |

Disclaimer: This documentation is not intended as a substitute for and is not to be used for determining suitability or reliability of these products for specific user applications

| | |
|---|---|
| **Package 1 Length** | 80.5 cm |
| **Package 1 Weight** | 5.706 kg |
| **Unit Type Of Package 2** | PAM |
| **Number Of Units In Package 2** | 56 |
| **Package 2 Height** | 100.0 cm |
| **Package 2 Width** | 100.0 cm |
| **Package 2 Length** | 120.0 cm |
| **Package 2 Weight** | 332.0 kg |

## Sustainability

**Green Premium™ label** is Schneider Electric's commitment to delivering products with best-in-class environmental performance. Green Premium promises compliance with the latest regulations, transparency on environmental impacts, as well as circular and low-$CO_2$ products.

**Guide to assessing product sustainability** is a white paper that clarifies global eco-label standards and how to interpret environmental declarations.

Learn more about Green Premium >

Guide to assess a product's sustainability >

Transparency RoHS/REACh

## Well-being performance

Mercury Free

Rohs Exemption Information Yes

## Certifications & Standards

| | |
|---|---|
| **Reach Regulation** | REACh Declaration |
| **Eu Rohs Directive** | Pro-active compliance (Product out of EU RoHS legal scope) |
| **China Rohs Regulation** | China RoHS declaration<br>Product out of China RoHS scope. Substance declaration for your information |
| **Environmental Disclosure** | Product Environmental Profile |
| **Circularity Profile** | No need of specific recycling operations |