Product datasheet

Specifications

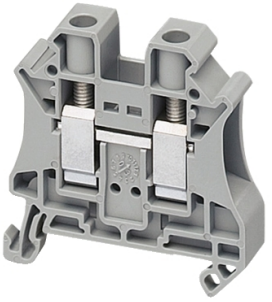

SCREW TERMINAL, FEED THROUGH, 2 POINTS, 10MM² , GREY

NSYTRV102

Price: 2,835.00 NGN

Main

Range	Linergy
Product Name	Linergy TR
Product Or Component Type	Terminal block
Device Short Name	TRV
Accessory / Separate Part Category	Connection accessory
Terminal Block Type	Passthrough
Terminal Block Level	1
Mounting Mode	Clip-on
Nominal Cross Section	10 mm²
Length	47.7 mm
Colour	Grey
Quantity Per Set	Set of 50

Complementary

Width	10.2 mm
Height	47.5 mm
Connections - Terminals	1 x screw terminal: upstream (M4) 1 x screw terminal: downstream (M4)
Number Of Connections	2
Connection Position	Sideways
Number Of Measurement Input	2
Cable Cross Section	0.2…10 mm², solid cable with cable end 0.2…10 mm², flexible cable with cable end 0.5…16 mm², solid cable without cable end 0.5…16 mm², flexible cable without cable end
Tightening Torque	1.5…1.8 N.m
Wire Stripping Length	10 mm
Tool Type	Connection: screwdriver Disconnection: screwdriver
[Ue] Rated Operational Voltage	1000 V conforming to EN/IEC 60947-7-1 600 V CSA 690 V conforming to ATEX Exe II Ex II 2 GD 600 V cURus

Disclaimer: This documentation is not intended as a substitute for and is not to be used for determining suitability or reliability of these products for specific user applications

[In] Rated Current	57 A conforming to EN/IEC 60947-7-1 65 A cURus 65 A CSA 54 A conforming to ATEX Exe II Ex II 2 GD
Material	Polyamide 6/6: insulating case Copper alloy: connector and screw Copper alloy: commoning link Chromium-nickel steel: spring
Dielectric Loss	0.01 at 1 MHz conforming to IEC 60250 0.01 at 1 MHz conforming to VDE 0303-T4
Dielectric Constant	3.7 at 1 MHz
Resistivity	10000 MΩ.m conforming to IEC 60093 10000 MΩ.m conforming to VDE 0303-T30
Surface Resistance	1000 GΩ conforming to IEC 60093 1000 GΩ conforming to VDE 0303-T30
Creep Resistance	500 CTI (> 400 kB) conforming to IEC 60093 500 CTI (> 400 kB) conforming to VDE 0303-T30
Flame Retardance	V0, thickness0.8 mm conforming to UL 94
Net Weight	18 g
Range Compatibility	Prisma G Prisma P Prisma PH Prisma Pack Spacial Kaedra Pragma TeSys
Product Compatibility	Spacial enclosures

Environment

Product Certifications	IEC-Ex LR VDE EAC DNV GL cURus ATEX CSA
Dielectric Strength	1000 V conforming to IEC 60243-1
Ambient Air Temperature For Operation	-40…130 °C conforming to IEC 60216-1 -40…130 °C conforming to VDE 0304-T21

Packing Units

Unit Type Of Package 1	PCE
Number Of Units In Package 1	1
Package 1 Height	1.000 cm
Package 1 Width	4.500 cm
Package 1 Length	5.000 cm
Package 1 Weight	16.800 g
Unit Type Of Package 2	BB1
Number Of Units In Package 2	50
Package 2 Height	5.000 cm
Package 2 Width	10.500 cm

Package 2 Length	26.500 cm
Package 2 Weight	885.000 g
Unit Type Of Package 3	S03
Number Of Units In Package 3	750
Package 3 Height	30.000 cm
Package 3 Width	30.000 cm
Package 3 Length	40.000 cm
Package 3 Weight	13.695 kg

Contractual warranty

Warranty	18 months

Sustainability

Green Premium™ label is Schneider Electric's commitment to delivering products with best-in-class environmental performance. Green Premium promises compliance with the latest regulations, transparency on environmental impacts, as well as circular and low-CO_2 products.

Guide to assessing product sustainability is a white paper that clarifies global eco-label standards and how to interpret environmental declarations.

Learn more about Green Premium >

Guide to assess a product's sustainability >

Transparency RoHS/REACh

Well-being performance

Mercury Free	
Rohs Exemption Information	Yes
Halogen Free Plastic Parts Product	

Certifications & Standards

Reach Regulation	REACh Declaration
Eu Rohs Directive	Compliant with Exemptions
China Rohs Regulation	China RoHS declaration Product out of China RoHS scope. Substance declaration for your information
Environmental Disclosure	Product Environmental Profile
Weee	The product must be disposed on European Union markets following specific waste collection and never end up in rubbish bins
Circularity Profile	No need of specific recycling operations