Product data sheet

Specifications

Green Premium™

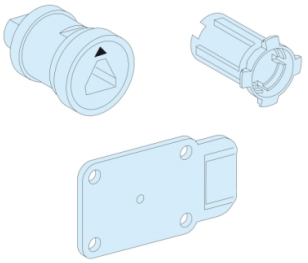

CLOSING SYSTEM AFS IP55

01249

Discontinued on: 4/06/2020

End-of-service on: 30/11/2021

Discontinued

Main

Range	Prisma
Range Of Product	Prisma G
Product Or Component Type	Accessory
Accessory / Separate Part Category	Spare part
Range Compatibility	Prisma Prisma G enclosure
Provided Equipment	1 stop washer 1 captive screw 1 screw nut 1 screw cap 1 special washer 1 composite seal 1 washer 1 o-ring 1 screw body 1 cam

Complementary

Mounting Support	Door
Installation Description	Wall-mounted enclosure Floor-standing enclosure
Height	42 mm
Width	70 mm
Depth	40 mm
Net Weight	0.18 kg

Packing Units

Unit Type Of Package 1	PCE
Number Of Units In Package 1	1
Package 1 Height	3.7 cm
Package 1 Width	5.1 cm
Package 1 Length	6.6 cm
Package 1 Weight	140 g

Disclaimer: This documentation is not intended as a substitute for and is not to be used for determining suitability or reliability of these products for specific user applications

Sustainability

Green Premium™ label is Schneider Electric's commitment to delivering products with best-in-class environmental performance. Green Premium promises compliance with the latest regulations, transparency on environmental impacts, as well as circular and low-CO_2 products.

Guide to assessing product sustainability is a white paper that clarifies global eco-label standards and how to interpret environmental declarations.

Learn more about Green Premium >

Guide to assess a product's sustainability >

Transparency RoHS/REACh

Well-being performance

Mercury Free	
Rohs Exemption Information	Yes
Halogen Free Plastic Parts Product	

Certifications & Standards

Eu Rohs Directive	Pro-active compliance (Product out of EU RoHS legal scope) EU RoHS Declaration
China Rohs Regulation	China RoHS declaration Product out of China RoHS scope. Substance declaration for your information
Environmental Disclosure	Product Environmental Profile