Product data sheet

Specifications

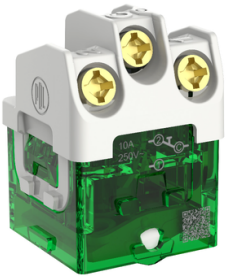

Iconic, Module Switch Bell Press, Return LED, 10A, 250V, 300 Series

PDL381M10PML-VW

Main

Range Of Product	PDL Iconic
Product Or Component Type	Switch
Device Application	Lighting
Device Presentation	Mechanism
Provided Equipment	Rocker dolly Switch LED
Colour	Vivid white (VW)
Type Of Packing	Polybag
Quantity Per Set	Set of 20
Sale Per Indivisible Quantity	1
Load Type	Inductive Light Fluorescent lamp
Light Source	LED 60 mW

Complementary

Switch Function	1/2-way
[Ue] Rated Operational Voltage	230/240 V
Type Of Operator	Momentary
Actuator	Rocker
Fixing Mode	Locking bar
Marking	With horizontal line image
Surface Finish	Matt
Surface Treatment	Untreated
Rated Current	10 AX at 230/240 V AC 50 Hz
Electrical Durability	20000 cycles conforming to AS/NZS 60669
Connections - Terminals	4 screw terminals
Screwdriver Shape	Philips No 2 Square drive no 1 (SQ1)
Clamping Connection Capacity	1.5 mm² for stranded cable(s) 1.5 mm² for flexible cable(s) 1.5 mm² for rigid cable(s)
Wire Stripping Length	10 mm
Local Signalling	LED warm white optional

Disclaimer: This documentation is not intended as a substitute for and is not to be used for determining suitability or reliability of these products for specific user applications

Material	PC (polycarbonate): housing PA66: housing PC (polycarbonate): dolly ABS (acrylonitrile butadiene-styrene): dolly
Height	23 mm
Width	23 mm
Depth	32 mm
Net Weight	0.016 kg

Environment

Dielectric Strength	20000 V
Ambient Air Temperature For Operation	0…45 °C
Ambient Air Temperature For Storage	0…60 °C
Relative Humidity	10…95 %
Product Certifications	RCM

Packing Units

Unit Type Of Package 1	PCE
Number Of Units In Package 1	1
Package 1 Height	2.3 cm
Package 1 Width	2.8 cm
Package 1 Length	3.1 cm
Package 1 Weight	31 g

Sustainability

Green Premium™ label is Schneider Electric's commitment to delivering products with best-in-class environmental performance. Green Premium promises compliance with the latest regulations, transparency on environmental impacts, as well as circular and low-CO_2 products.

Guide to assessing product sustainability is a white paper that clarifies global eco-label standards and how to interpret environmental declarations.

Learn more about Green Premium >

Guide to assess a product's sustainability >

Transparency RoHS/REACh

Well-being performance

Mercury Free

Rohs Exemption Information Yes

Certifications & Standards

Reach Regulation	REACh Declaration
Eu Rohs Directive	Compliant with Exemptions
China Rohs Regulation	China RoHS declaration Product out of China RoHS scope. Substance declaration for your information
Environmental Disclosure	Product Environmental Profile
Circularity Profile	End of Life Information