Product datasheet

Specifications

Green Premium™

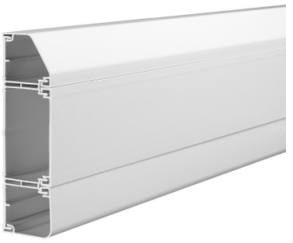

Cableline 50 - installation trunking - 180Vx52 mm - 3 m

Local distributor code:

382082856 ER3W

EAN Code: 3606480488948

Main

Range Of Product	Mita
Product Name	Cableline 50
Product Or Component Type	Installation trunking
Colour Tint	White/grey
Quantity Per Set	Set of 2

Complementary

Compartment Partitioning	3 compartments
Trunking Dimension	180V x 52 mm
Trunking Material	Plastic
Front Opening Size	87 mm
Device Composition	white trunking base grey lid (x 3)
Fixing Mode	Screw-fixed
Material With Surface Finish	UPVC (unplasticized polyvinyl chloride)
Product Compatibility	x 25 mm mounting boxes x 35 mm mounting boxes
Length	3000 mm
Height	180 mm
Width	52 mm

Environment

Standards	ANSI/TIA/EIA-568-B BS 4678-4 BS 6701 BS 7671 BS EN 50174-2 ISO/IEC 11801 EN 50173
Ambient Air Temperature For Operation	-5…60 °C

Packing Units

Unit Type Of Package 1	PCE
Number Of Units In Package 1	1
Package 1 Height	5.400 cm
Package 1 Width	19.000 cm

Disclaimer: This documentation is not intended as a substitute for and is not to be used for determining suitability or reliability of these products for specific user applications

Package 1 Length	100.000 cm
Package 1 Weight	2.150 kg
Unit Type Of Package 2	CAR
Number Of Units In Package 2	6
Package 2 Height	10.800 cm
Package 2 Width	19.000 cm
Package 2 Length	300.000 cm
Package 2 Weight	12.920 kg
Unit Type Of Package 3	PAL
Number Of Units In Package 3	402
Package 3 Height	142.000 cm
Package 3 Width	300.000 cm
Package 3 Length	128.000 cm
Package 3 Weight	940.640 kg

Contractual warranty

Warranty	18 months

Sustainability

Green Premium™ label is Schneider Electric's commitment to delivering products with best-in-class environmental performance. Green Premium promises compliance with the latest regulations, transparency on environmental impacts, as well as circular and low-CO_2 products.

Guide to assessing product sustainability is a white paper that clarifies global eco-label standards and how to interpret environmental declarations.

Learn more about Green Premium >

Guide to assess a product's sustainability >

Transparency RoHS/REACh

Well-being performance

Reach Free Of Svhc	
Toxic Heavy Metal Free	
Mercury Free	
Rohs Exemption Information	Yes

Certifications & Standards

Reach Regulation	REACh Declaration
Eu Rohs Directive	Pro-active compliance (Product out of EU RoHS legal scope) EU RoHS Declaration
China Rohs Regulation	China RoHS declaration Pro-active China RoHS declaration (out of China RoHS legal scope)
Environmental Disclosure	Product Environmental Profile
Circularity Profile	No need of specific recycling operations