Product data sheet

Specifications

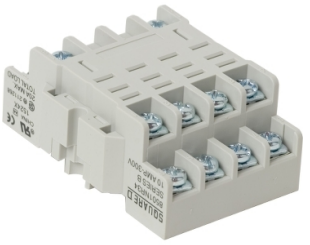

Plug in relay, Type N, relay socket, 14 blade, for 8510R relays, bulk packaged

8501NR34B

Product availability: Non-Stock - Not normally stocked in distribution facility

Price*: 32.57 USD

Main

Range Of Product	8501N
Product Or Component Type	Relay Socket
[In] Rated Current	10 A 300 V AC

Complementary

Mounting Type	Panel DIN rail
Electrical Connection	Double tiered screw clamp terminals
Shape Of Pin	Spade
Package Quantity	Set of 10
Width	1.98 in (50.3 mm)
Height	2.74 in (69.6 mm)
Depth	1.09 in (27.7 mm)

Environment

Product Certifications	UL Recognized CSA CE

Ordering and shipping details

Category	US10CP221142
Discount Schedule	0CP2
Gtin	00785901218401
Returnability	No
Country Of Origin	CN

Packing Units

Unit Type Of Package 1	PCE
Number Of Units In Package 1	1
Package 1 Height	1.20 in (3.048 cm)
Package 1 Width	2.00 in (5.08 cm)
Package 1 Length	2.70 in (6.858 cm)

Price is “List Price” and may be subject to a trade discount – check with your local distributor or retailer for actual price.

Disclaimer: This documentation is not intended as a substitute for and is not to be used for determining suitability or reliability of these products for specific user applications

Package 1 Weight	2.72 oz (77.111 g)

Contractual warranty

Warranty	18 months

Sustainability

Green Premium™ label is Schneider Electric's commitment to delivering products with best-in-class environmental performance. Green Premium promises compliance with the latest regulations, transparency on environmental impacts, as well as circular and low-CO_2 products.

Guide to assessing product sustainability is a white paper that clarifies global eco-label standards and how to interpret environmental declarations.

Learn more about Green Premium >

Guide to assess a product's sustainability >

Transparency RoHS/REACh

Well-being performance

Reach Free Of Svhc	
Toxic Heavy Metal Free	
Mercury Free	
Rohs Exemption Information	Yes

Certifications & Standards

Reach Regulation	REACh Declaration
Eu Rohs Directive	Pro-active compliance (Product out of EU RoHS legal scope) EU RoHS Declaration
China Rohs Regulation	China RoHS declaration Product out of China RoHS scope. Substance declaration for your information.
Environmental Disclosure	Product Environmental Profile
Circularity Profile	No need of specific recycling operations
California Proposition 65	WARNING: This product can expose you to chemicals including: Nickel compounds, which is known to the State of California to cause cancer, and Di-isodecyl phthalate (DIDP), which is known to the State of California to cause birth defects or other reproductive harm. For more information go to www.P65Warnings.ca.gov