Product data sheet

Specifications

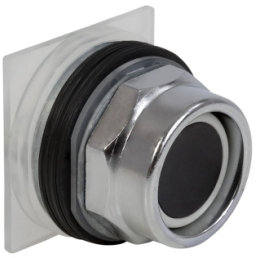

PUSH BUTTON 600VAC 10A 30MM T-K

9001KR2BH43

Discontinued on: Dec 2, 2020

End-of-service on: Dec 31, 2020

Discontinued

Product availability: Non-Stock - Not normally stocked in distribution facility

Main

Range Of Product	Harmony 9001K
Product Or Component Type	Push-button
Device Short Name	K
Operator Profile	Black flush
Operator Additional Information	Full guard in plastic

Complementary

Bezel Material	Chromium plated metal
Mounting Diameter	1.18 in (30 mm)
Light Source	Without
Light Block Supply	Without supply
Contacts Type And Composition	3 NO
[Ie] Rated Operational Current	10 A, AC-15 10 A, DC-13
Contact Operation	Standard
Device Presentation	Complete product

Environment

Product Certifications	CSA LR 25490 class 3211 03 CE NEMA UL listed file E42259 CCN NKCR
Nema Degree Of Protection	NEMA 1/2/3/3R/4/6/12/13

Ordering and shipping details

Category	US10CS121426
Discount Schedule	0CS1
Returnability	No
Country Of Origin	MX

Contractual warranty

Warranty	18 months

Price is “List Price” and may be subject to a trade discount – check with your local distributor or retailer for actual price.

Disclaimer: This documentation is not intended as a substitute for and is not to be used for determining suitability or reliability of these products for specific user applications

Sustainability

Green Premium™ label is Schneider Electric's commitment to delivering products with best-in-class environmental performance. Green Premium promises compliance with the latest regulations, transparency on environmental impacts, as well as circular and low-CO_2 products.

Guide to assessing product sustainability is a white paper that clarifies global eco-label standards and how to interpret environmental declarations.

Learn more about Green Premium >

Guide to assess a product's sustainability >

Transparency RoHS/REACh

Well-being performance

Mercury Free

Rohs Exemption Information	Yes

Certifications & Standards

Reach Regulation	REACh Declaration
Eu Rohs Directive	Pro-active compliance (Product out of EU RoHS legal scope)
China Rohs Regulation	China RoHS declaration
Environmental Disclosure	Product Environmental Profile
Weee	The product must be disposed on European Union markets following specific waste collection and never end up in rubbish bins.
Circularity Profile	No need of specific recycling operations
California Proposition 65	WARNING: This product can expose you to chemicals including: Lead and lead compounds, which is known to the State of California to cause cancer and birth defects or other reproductive harm. For more information go to www.P65Warnings.ca.gov