Product data sheet

Specifications

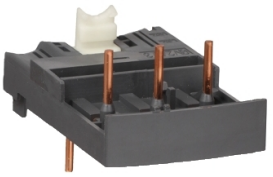

TeSys GV2, interconnection block, to connect GV2 and LC1D09 to D38 contactor

GV2AF3

Product availability: Stock - Normally stocked in distribution facility

Price*: 3.20 USD

Main

Range	Linergy
Product Name	FT
Device Short Name	GV2AF
Product Or Component Type	Combination block
Accessory / Separate Part Category	Connection accessory
Range Compatibility	TeSys GV2 TeSys Deca

Complementary

Product Compatibility	LC1D09...D38
Poles Description	3P
[Ie] Rated Operational Current	32 A
Quantity Per Set	Set of 10
Net Weight	0.04 lb(US) (0.016 kg)

Ordering and shipping details

Category	US10I1122367
Discount Schedule	0I11
Gtin	3389110569063
Returnability	Yes
Country Of Origin	US

Packing Units

Unit Type Of Package 1	PCE
Number Of Units In Package 1	1
Package 1 Height	3.74 in (9.500 cm)
Package 1 Width	3.94 in (10.000 cm)
Package 1 Length	5.91 in (15.000 cm)
Package 1 Weight	0.78 oz (22.000 g)
Unit Type Of Package 2	BB1
Number Of Units In Package 2	10

Price is “List Price” and may be subject to a trade discount – check with your local distributor or retailer for actual price.

Disclaimer: This documentation is not intended as a substitute for and is not to be used for determining suitability or reliability of these products for specific user applications

Package 2 Height	3.74 in (9.500 cm)
Package 2 Width	3.94 in (10.000 cm)
Package 2 Length	5.91 in (15.000 cm)
Package 2 Weight	9.45 oz (268.000 g)
Unit Type Of Package 3	S03
Number Of Units In Package 3	140
Package 3 Height	11.81 in (30.000 cm)
Package 3 Width	11.81 in (30.000 cm)
Package 3 Length	15.75 in (40.000 cm)
Package 3 Weight	9.25 lb(US) (4.196 kg)

Contractual warranty

Warranty	18 months

Sustainability

Green Premium™ label is Schneider Electric's commitment to delivering products with best-in-class environmental performance. Green Premium promises compliance with the latest regulations, transparency on environmental impacts, as well as circular and low-CO_2 products.

Guide to assessing product sustainability is a white paper that clarifies global eco-label standards and how to interpret environmental declarations.

Learn more about Green Premium >

Guide to assess a product's sustainability >

Transparency RoHS/REACh

Well-being performance

Reach Free Of Svhc	
Toxic Heavy Metal Free	
Mercury Free	
Rohs Exemption Information	Yes

Certifications & Standards

Reach Regulation	REACh Declaration
Eu Rohs Directive	Compliant EU RoHS Declaration
China Rohs Regulation	China RoHS declaration
Environmental Disclosure	Product Environmental Profile
Weee	The product must be disposed on European Union markets following specific waste collection and never end up in rubbish bins.
Circularity Profile	End of Life Information

Dimensions Drawings

GV2AF01

Combination GV2ME + TeSys k contactor

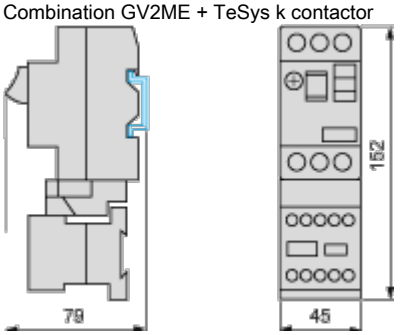

GV2AF3

Combination GV2ME + TeSys d contactor

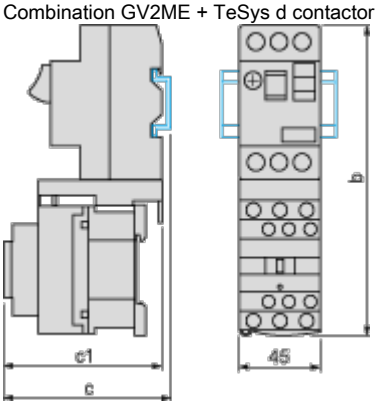

GV2ME +	LC1D09…D18	LC1D25 and D32
b	176.4	186.8
c1	94.1	100.4
c	99.6	105.9

Combination GV2P + TeSys d contactor

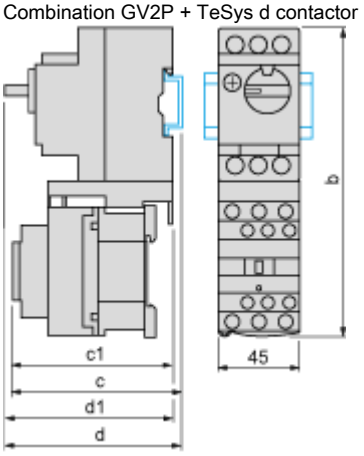

GV2P +	LC1D09…D18	LC1D25 and D32
b	176.4	186.8
c1	100.1	106.4

GV2P +	LC1D09…D18	LC1D25 and D32
c	105.6	111.9
d1	95	95
d	100.5	100.5