Product data sheet

Specifications

Green Premium™

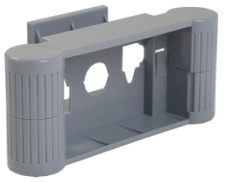

Motor Management, TeSys T, motor controller, hand held kit to use with LTMCU as a portable device

LTM9KCU

Discontinued

Discontinued on: Aug 27, 2021

Product availability: Non-Stock - Not normally stocked in distribution facility

Main

Range	TeSys
Product Or Component Type	Display mounting support
Accessory / Separate Part Category	Support accessory
Range Compatibility	TeSys TeSys T LTMCU operator control unit
Material	Plastic

Complementary

Fixing Mode	Snap-on
Mounting Mode	Magnetic

Ordering and shipping details

Category	US10I1222338
Discount Schedule	0I12
Gtin	3606480313967
Returnability	No
Country Of Origin	CN

Packing Units

Unit Type Of Package 1	PCE
Number Of Units In Package 1	1
Package 1 Height	3.27 in (8.3 cm)
Package 1 Width	3.46 in (8.8 cm)
Package 1 Length	7.28 in (18.5 cm)
Package 1 Weight	7.58 oz (215 g)

Contractual warranty

Warranty	18 months

Price is “List Price” and may be subject to a trade discount – check with your local distributor or retailer for actual price.

Disclaimer: This documentation is not intended as a substitute for and is not to be used for determining suitability or reliability of these products for specific user applications

Sustainability

Green Premium™ label is Schneider Electric's commitment to delivering products with best-in-class environmental performance. Green Premium promises compliance with the latest regulations, transparency on environmental impacts, as well as circular and low-CO_2 products.

Guide to assessing product sustainability is a white paper that clarifies global eco-label standards and how to interpret environmental declarations.

Learn more about Green Premium >

Guide to assess a product's sustainability >

Transparency RoHS/REACh

Well-being performance

Mercury Free	
Rohs Exemption Information	Yes
Pvc Free	
Halogen Free Plastic Parts Product	

Certifications & Standards

Eu Rohs Directive	Compliant EU RoHS Declaration
China Rohs Regulation	China RoHS declaration Product out of China RoHS scope. Substance declaration for your information.
Environmental Disclosure	Product Environmental Profile
Weee	The product must be disposed on European Union markets following specific waste collection and never end up in rubbish bins.
Circularity Profile	End of Life Information