Product data sheet

Specifications

Green Premium™

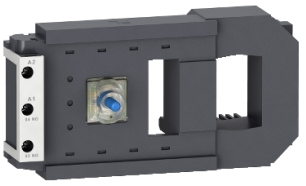

TeSys F - specific contactor coil - 120...127 V AC 40...400 Hz low consumption

LX9FF127

To be discontinued on: Dec 31, 2028

To be discontinued

Product availability: Stock - Normally stocked in distribution facility

Price*: 93.60 USD

Main

Range	TeSys
Product Or Component Type	Specific contactor coil
Device Short Name	LX9FF
Range Compatibility	TeSys TeSys F LC1F contactor
Product Compatibility	LC1F150 LC1F115
Control Circuit Type	AC 40...400 Hz low consumption
[Uc] Control Circuit Voltage	120...127 V AC 40...400 Hz
Inductance Of Closed Circuit	2.65 H
Average Resistance	19 Ohm inrush 68 °F (20 °C) 746 Ohm holding 68 °F (20 °C)
Operating Time	130 ms opening 35 ms closing
Mechanical Durability	10 Mcycles
Maximum Operating Rate	2400 cyc/h 131 °F (55 °C)

Complementary

Coil Technology	Without built-in suppressor module
Control Circuit Voltage Limits	Operational 0.85...1.1 Uc 131 °F (55 °C)) Drop-out 0.2...0.55 Uc 131 °F (55 °C))
Inrush Power In Va	690…855 VA 40...400 Hz (at 68 °F (20 °C))
Hold-In Power Consumption In Va	6.6…8.1 VA 40...400 Hz (at 68 °F (20 °C))
Heat Dissipation	5.9…7.2 W

Environment

Ambient Air Temperature For Operation	23…131 °F (-5…55 °C)
Net Weight	0.95 lb(US) (0.43 kg)

Ordering and shipping details

Category	US10I1222341
Discount Schedule	0I12

Price is ►►List Price" and may be subject to a trade discount – check with your local distributor or retailer for actual price.

Disclaimer: This documentation is not intended as a substitute for and is not to be used for determining suitability or reliability of these products for specific user applications

Gtin	3389110248418
Returnability	Yes
Country Of Origin	FR

Packing Units

Unit Type Of Package 1	PCE
Number Of Units In Package 1	1
Package 1 Height	2.91 in (7.4 cm)
Package 1 Width	4.09 in (10.4 cm)
Package 1 Length	7.01 in (17.8 cm)
Package 1 Weight	18.59 oz (527 g)
Unit Type Of Package 2	S03
Number Of Units In Package 2	14
Package 2 Height	11.81 in (30 cm)
Package 2 Width	11.81 in (30 cm)
Package 2 Length	15.75 in (40 cm)
Package 2 Weight	16.68 lb(US) (7.564 kg)

Contractual warranty

Warranty	18 months

Sustainability

Green Premium™ label is Schneider Electric's commitment to delivering products with best-in-class environmental performance. Green Premium promises compliance with the latest regulations, transparency on environmental impacts, as well as circular and low-CO_2 products.

Guide to assessing product sustainability is a white paper that clarifies global eco-label standards and how to interpret environmental declarations.

Learn more about Green Premium >

Guide to assess a product's sustainability >

Transparency RoHS/REACh

Well-being performance

Reach Free Of Svhc	
Mercury Free	
Rohs Exemption Information	Yes

Certifications & Standards

Reach Regulation	REACh Declaration
Eu Rohs Directive	Pro-active compliance (Product out of EU RoHS legal scope)
China Rohs Regulation	China RoHS declaration
Environmental Disclosure	Product Environmental Profile
Circularity Profile	End of Life Information