Product data sheet

Specifications

Green Premium™

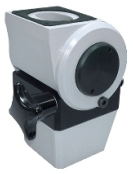

Fixing sloping on enclosure, square 80 mm. for SPACIAL S3CM HMI encl.

NSYCMUCP80

Discontinued on: Apr 19, 2023

Discontinued

Product availability: Non-Stock - Not normally stocked in distribution facility

Main

Range	Spacial
Accessory / Separate Part Category	Cable management accessory
Product Or Component Type	Bent and rotating enclosure fixing
Device Application	Multi-purpose
Enclosure Nominal Dimensions	-
Mounting Location	On enclosure
Mounting Support	On enclosures with a depth of 300 mm requires an adaptor For 80 mm square tube On enclosures with depths of 200 and 250 mm
Range Compatibility	Spacial Spacial S3CM
Device Composition	fixing elements 1 tilting fixing
Quantity Per Set	Set of 1

Complementary

Material	aluminium
Color	Gray RAL 7040)
Surface Finish	Epoxy-polyester powder
Fixing Mode	By fixing element
Operating Angle	30 °
Permanent Permissible Load	6.83 lb(US) (3.1 kg)
Height	7.17 in (182 mm)
Width	3.94 in (100 mm)
Depth	3.94 in (100 mm)
Net Weight	7.05 lb(US) (3.2 kg)

Ordering and shipping details

Category	US10ES180036
Discount Schedule	0ES1
Gtin	3606480213083
Returnability	No

Price is “List Price” and may be subject to a trade discount – check with your local distributor or retailer for actual price.

Disclaimer: This documentation is not intended as a substitute for and is not to be used for determining suitability or reliability of these products for specific user applications

Country Of Origin	ES

Packing Units

Unit Type Of Package 1	PCE
Number Of Units In Package 1	1
Package 1 Height	5.31 in (13.5 cm)
Package 1 Width	6.30 in (16.0 cm)
Package 1 Length	8.27 in (21.0 cm)
Package 1 Weight	7.05 lb(US) (3.2 kg)

Contractual warranty

Warranty	18 months

Sustainability

Green Premium™ label is Schneider Electric's commitment to delivering products with best-in-class environmental performance. Green Premium promises compliance with the latest regulations, transparency on environmental impacts, as well as circular and low-CO_2 products.

Guide to assessing product sustainability is a white paper that clarifies global eco-label standards and how to interpret environmental declarations.

Learn more about Green Premium >

Guide to assess a product's sustainability >

Transparency RoHS/REACh

Well-being performance

Reach Free Of Svhc	
Toxic Heavy Metal Free	
Mercury Free	
Rohs Exemption Information	Yes

Certifications & Standards

Reach Regulation	REACh Declaration
Eu Rohs Directive	Pro-active compliance (Product out of EU RoHS legal scope) EU RoHS Declaration
China Rohs Regulation	China RoHS declaration Pro-active China RoHS declaration (out of China RoHS legal scope)
Environmental Disclosure	Product Environmental Profile
Circularity Profile	No need of specific recycling operations