Product data sheet

Specifications

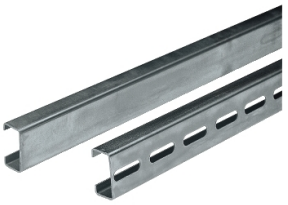

Symmetric C-shaped rails 40x20x24. Length 2000mm. Supply: 20 rails 2m.

NSYCN40

Product availability: Non-Stock - Not normally stocked in distribution facility

Price*: 21.62 USD

Main

Anwendung	Multi-purpose
Range	Spacial
Product Or Component Type	Rail
Accessory / Separate Part Category	Mounting accessory
Type Of Rail	Symmetrical C-shaped
Enclosure Nominal Dimensions	-
Range Compatibility	Spacial Thalassa
Device Composition	1 rail
Quantity Per Set	Set of 10

Complementary

Material	galvanised steel
Surface Finish	Not perforated
Fixing Mode	By fixing element
Length	78.74 in (2000 mm)
Height	1.57 in (40 mm)
Width	0.79 in (20 mm)
Thickness	0.06 in (1.5 mm)

Ordering and shipping details

Category	US10ES180036
Discount Schedule	0ES1
Gtin	3606480181092
Returnability	No
Country Of Origin	ES

Packing Units

Unit Type Of Package 1	PCE
Number Of Units In Package 1	1
Package 1 Height	0.79 in (2.0 cm)

Price is “List Price” and may be subject to a trade discount – check with your local distributor or retailer for actual price.

Disclaimer: This documentation is not intended as a substitute for and is not to be used for determining suitability or reliability of these products for specific user applications

Package 1 Width	1.57 in (4.0 cm)
Package 1 Length	78.74 in (200.0 cm)
Package 1 Weight	4.46 lb(US) (2.025 kg)
Unit Type Of Package 2	CAR
Number Of Units In Package 2	20
Package 2 Height	4.53 in (11.5 cm)
Package 2 Width	3.94 in (10.0 cm)
Package 2 Length	79.13 in (201.0 cm)
Package 2 Weight	89.29 lb(US) (40.5 kg)

Contractual warranty

Warranty	18 months

Sustainability

Green Premium™ label is Schneider Electric's commitment to delivering products with best-in-class environmental performance. Green Premium promises compliance with the latest regulations, transparency on environmental impacts, as well as circular and low-CO_2 products.

Guide to assessing product sustainability is a white paper that clarifies global eco-label standards and how to interpret environmental declarations.

Learn more about Green Premium >

Guide to assess a product's sustainability >

Transparency RoHS/REACh

Well-being performance

Reach Free Of Svhc	
Toxic Heavy Metal Free	
Mercury Free	
Rohs Exemption Information	Yes

Certifications & Standards

Reach Regulation	REACh Declaration
Eu Rohs Directive	Pro-active compliance (Product out of EU RoHS legal scope) EU RoHS Declaration
China Rohs Regulation	China RoHS declaration Pro-active China RoHS declaration (out of China RoHS legal scope)
Environmental Disclosure	Product Environmental Profile
Circularity Profile	No need of specific recycling operations