Product data sheet

Specifications

Green Premium™

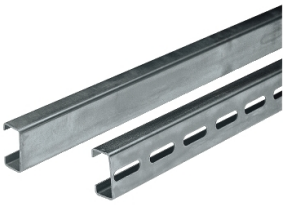

Symmetric C-shaped rails 60x30x36. Length 2000mm. Supply: 10 rails 2m.

NSYCN60

Discontinued on: Dec 2, 2020

End-of-service on: Dec 31, 2020

Discontinued

Main

Anwendung	Multi-purpose
Range	Spacial
Product Or Component Type	Rail
Accessory / Separate Part Category	Mounting accessory
Type Of Rail	Symmetrical C-shaped
Enclosure Nominal Dimensions	-
Range Compatibility	Spacial Thalassa
Device Composition	1 rail
Quantity Per Set	Set of 10

Complementary

Material	galvanised steel
Surface Finish	Not perforated
Fixing Mode	By fixing element
Length	78.74 in (2000 mm)
Height	2.36 in (60 mm)
Width	1.18 in (30 mm)
Thickness	0.08 in (2 mm)

Ordering and shipping details

Category	80036-ENCLOSURE SYSTEMS ACCESSORIES
Discount Schedule	ES1
Gtin	3606480181108
Returnability	No
Country Of Origin	ES

Contractual warranty

Warranty	18 months

Price is “List Price” and may be subject to a trade discount – check with your local distributor or retailer for actual price.

Disclaimer: This documentation is not intended as a substitute for and is not to be used for determining suitability or reliability of these products for specific user applications

Sustainability

Green Premium™ label is Schneider Electric's commitment to delivering products with best-in-class environmental performance. Green Premium promises compliance with the latest regulations, transparency on environmental impacts, as well as circular and low-CO_2 products.

Guide to assessing product sustainability is a white paper that clarifies global eco-label standards and how to interpret environmental declarations.

Learn more about Green Premium >

Guide to assess a product's sustainability >

Transparency RoHS/REACh

Certifications & Standards

Eu Rohs Directive	Pro-active compliance (Product out of EU RoHS legal scope) EU RoHS Declaration
Environmental Disclosure	Product Environmental Profile
California Proposition 65	WARNING: Cancer and Reproductive Harm - www.P65Warnings.ca.gov