Product data sheet

Specifications

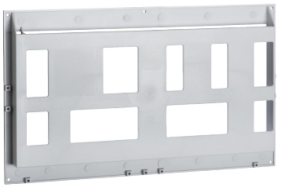

A3 plastic document pocket - 285x476x35 mm

NSYDPA3

Product availability: Stock - Normally stocked in distribution facility

Price*: 22.20 USD

Main

Range	Spacial
Product Or Component Type	Document pocket
Application	Multi-purpose
Nominal Dimensions Of The Housing	-
Mounting Location	On door
Range Compatibility	Thalassa all enclosures Spacial all enclosures
Device Composition	1 x document pocket
Quantity Per Set	Set of 1

Complementary

Material	PS (polystyrene)
Color	Gray RAL 7035)
Fixing Mode	Adhesive tape
Height	11.22 in (285 mm)
Width	18.74 in (476 mm)
Depth	1.38 in (35 mm)

Ordering and shipping details

Category	US10ES180036
Discount Schedule	0ES1
Gtin	3606485131443
Returnability	Yes
Country Of Origin	FR

Packing Units

Unit Type Of Package 1	PCE
Number Of Units In Package 1	1
Package 1 Height	1.57 in (4.0 cm)
Package 1 Width	11.22 in (28.5 cm)
Package 1 Length	18.90 in (48.0 cm)
Package 1 Weight	16.05 oz (455.0 g)

Price is “List Price” and may be subject to a trade discount – check with your local distributor or retailer for actual price.

Disclaimer: This documentation is not intended as a substitute for and is not to be used for determining suitability or reliability of these products for specific user applications

Unit Type Of Package 2	CAR
Number Of Units In Package 2	16
Package 2 Height	15.94 in (40.5 cm)
Package 2 Width	20.08 in (51.0 cm)
Package 2 Length	23.62 in (60.0 cm)
Package 2 Weight	18.03 lb(US) (8.18 kg)
Unit Type Of Package 3	PAM
Number Of Units In Package 3	240
Package 3 Height	65.75 in (167.0 cm)
Package 3 Width	39.37 in (100.0 cm)
Package 3 Length	47.24 in (120.0 cm)
Package 3 Weight	302.03 lb(US) (137.0 kg)

Contractual warranty

Warranty	18 months

Sustainability

Green Premium™ label is Schneider Electric's commitment to delivering products with best-in-class environmental performance. Green Premium promises compliance with the latest regulations, transparency on environmental impacts, as well as circular and low-CO_2 products.

Guide to assessing product sustainability is a white paper that clarifies global eco-label standards and how to interpret environmental declarations.

Learn more about Green Premium >

Guide to assess a product's sustainability >

Transparency RoHS/REACh

Well-being performance

Reach Free Of Svhc	
Toxic Heavy Metal Free	
Mercury Free	
Rohs Exemption Information	Yes

Certifications & Standards

Reach Regulation	REACh Declaration
Eu Rohs Directive	Pro-active compliance (Product out of EU RoHS legal scope) EU RoHS Declaration
China Rohs Regulation	China RoHS declaration Pro-active China RoHS declaration (out of China RoHS legal scope)
Environmental Disclosure	Product Environmental Profile
Circularity Profile	No need of specific recycling operations