Product data sheet

Specifications

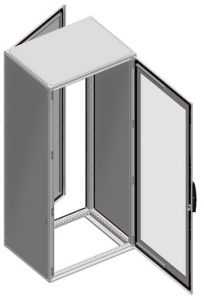

Spacial SF electronic enclosure - assembled - 2000x600x800 mm

NSYSF20680E

Product availability: Non-Stock - Not normally stocked in distribution facility

Price*: 1,985.37 USD

Main

Range	Spacial
Extended Range	Spacial SF-E
Application	Electronic application
Product Or Component Type	Suitable enclosure
Enclosure Nominal Height	78.74 in (2000 mm)
Enclosure Nominal Width	23.62 in (600 mm)
Enclosure Nominal Depth	31.50 in (800 mm)
Enclosure Mounting	Floor-standing
Device Composition	1 structure 1 locking system with handle door 1 roof 2 door front and rear 2 side panels

Complementary

Structure Type	Panels and doors built into the structure Vertical uprights joined with top and bottom frames Formed from a single section Perforated structure with a pitch of 25 mm
Door Opening Side	Reversible 120 °)
Door Type	Solid front Glass rear
Mounting Plate Description	Without mounting plate
Type Of Gland Plate	Without gland plate
Lock Type	4 points lock, handle with 5 mm double bar insert front and rear doors
Number Of Doors	Front and rear 2
Accessibility For Operation	Rear Sides of enclosure Front
Removable Parts	Door by screws hinge Roof by screws Side panel by screws
Material	Frame galvanised steel Uprights galvanised steel Door sheet steel Panels sheet steel Hinge zamak Handle polyamide 6 with 30 % fibre glass
Surface Finish	epoxy-polyester powder

Price is “List Price” and may be subject to a trade discount – check with your local distributor or retailer for actual price.

Disclaimer: This documentation is not intended as a substitute for and is not to be used for determining suitability or reliability of these products for specific user applications

Color	Enclosure Gray RAL 7035) Handle Black RAL 9005)

Environment

Standards	IEC 62208
Nema Degree Of Protection	NEMA 3R/12
Ip Degree Of Protection	IP55 IEC 60529
Ik Degree Of Protection	IK08 IEC 62262 of transparent door) IK10 IEC 62262 of plain door)

Ordering and shipping details

Category	US10ES180035
Discount Schedule	0ES1
Gtin	3606485127378
Returnability	No
Country Of Origin	FR

Packing Units

Unit Type Of Package 1	PCE
Number Of Units In Package 1	1
Package 1 Height	25.39 in (64.5 cm)
Package 1 Width	35.04 in (89.0 cm)
Package 1 Length	83.86 in (213.0 cm)
Package 1 Weight	302.03 lb(US) (137.0 kg)

Contractual warranty

Warranty	18 months

Sustainability

Green Premium™ label is Schneider Electric's commitment to delivering products with best-in-class environmental performance. Green Premium promises compliance with the latest regulations, transparency on environmental impacts, as well as circular and low-CO_2 products.

Guide to assessing product sustainability is a white paper that clarifies global eco-label standards and how to interpret environmental declarations.

Learn more about Green Premium >

Guide to assess a product's sustainability >

Transparency RoHS/REACh

Well-being performance

Mercury Free

Rohs Exemption Information	Yes

Certifications & Standards

Reach Regulation	REACh Declaration
Eu Rohs Directive	Pro-active compliance (Product out of EU RoHS legal scope)
China Rohs Regulation	China RoHS declaration Product out of China RoHS scope. Substance declaration for your information.
Environmental Disclosure	Product Environmental Profile
Circularity Profile	No need of specific recycling operations