Product data sheet

Specifications

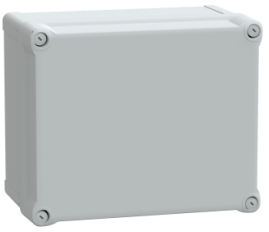

PC box IP66 IK08 RAL7035 Int.H275W225D160 Ext.H291W241D168 opaque PC cover H60

NSYTBP292416H

Product availability: Stock - Normally stocked in distribution facility

Price*: 131.06 USD

Main

Range	Thalassa
Product Name	Thalassa TBP
Device Application	Multi-purpose
Category	Industrial box
Height	11.46 in (291 mm)
Width	9.49 in (241 mm)
Depth	6.61 in (168 mm)
Internal Height	10.83 in (275 mm)
Internal Width	8.86 in (225 mm)
Internal Depth	6.30 in (160 mm)
Enclosure Mounting	Wall mounted
Device Composition	1 body 1 cover 4 cover screw
Body Type	One piece moulded
Type Of Front Cover	High plain cover
Cover Fixing	Plastic screws
Lock Type	Captive screw flat outside sealed area
Removable Parts	Cover by captive screws

Complementary

Material	polycarbonate
Color	Gray RAL 7035)
Standards	IEC 62208 UL 508 A
Product Certifications	TÜV UL
Electrical Insulation Class	Class II
Mounting Location	Outdoor (with canopy or shelter and anticondensation valve)
Net Weight	2.73 lb(US) (1.24 kg)

Price is “List Price” and may be subject to a trade discount – check with your local distributor or retailer for actual price.

Disclaimer: This documentation is not intended as a substitute for and is not to be used for determining suitability or reliability of these products for specific user applications

Environment

Ip Degree Of Protection	IP66 conforming to NEMA 4.4X
Ik Degree Of Protection	IK08 conforming to IEC 62262
Fire Resistance	1760 °F (960 °C)
Ambient Air Temperature For Storage	5…140 °F (-15…60 °C)
Operating Temperature	-13…176 °F (-25…80 °C)

Ordering and shipping details

Category	US10ES180033
Discount Schedule	0ES1
Gtin	3606480165757
Returnability	Yes
Country Of Origin	HU

Packing Units

Unit Type Of Package 1	PCE
Number Of Units In Package 1	1
Package 1 Height	7.09 in (18 cm)
Package 1 Width	9.84 in (25 cm)
Package 1 Length	12.20 in (31 cm)
Package 1 Weight	3.01 lb(US) (1.367 kg)
Unit Type Of Package 2	CAR
Number Of Units In Package 2	4
Package 2 Height	15.75 in (40 cm)
Package 2 Width	15.75 in (40 cm)
Package 2 Length	23.62 in (60 cm)
Package 2 Weight	14.51 lb(US) (6.58 kg)
Unit Type Of Package 3	PAM
Number Of Units In Package 3	100
Package 3 Height	86.61 in (220 cm)
Package 3 Width	39.37 in (100 cm)
Package 3 Length	47.24 in (120 cm)
Package 3 Weight	392.42 lb(US) (178 kg)

Contractual warranty

Warranty	18 months

Sustainability

Green Premium™ label is Schneider Electric's commitment to delivering products with best-in-class environmental performance. Green Premium promises compliance with the latest regulations, transparency on environmental impacts, as well as circular and low-CO_2 products.

Guide to assessing product sustainability is a white paper that clarifies global eco-label standards and how to interpret environmental declarations.

Learn more about Green Premium >

Guide to assess a product's sustainability >

Transparency RoHS/REACh

Well-being performance

Reach Free Of Svhc	
Toxic Heavy Metal Free	
Mercury Free	
Rohs Exemption Information	Yes

Certifications & Standards

Reach Regulation	REACh Declaration
Eu Rohs Directive	Pro-active compliance (Product out of EU RoHS legal scope) EU RoHS Declaration
China Rohs Regulation	China RoHS declaration Pro-active China RoHS declaration (out of China RoHS legal scope)
Environmental Disclosure	Product Environmental Profile
Circularity Profile	End of Life Information