Product datasheet

Specifications

Green Premium™

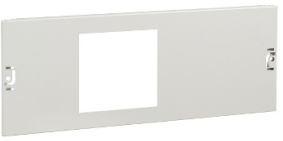

FR.PL.UA OR BA

03671

Discontinued on: 15 Jun 2023

Price: 478.08 ZAR

Discontinued

Main

Range	Prisma
Range Of Product	Prisma P
Product Or Component Type	Front plate
Accessory / Separate Part Category	Installation accessory
Range Compatibility	Prisma Prisma P cubicle
Type Of Front Plate	Cut-out
Installed Device	Source changeover: fixed BA controller - horizontal installation Source changeover: fixed UA controller - horizontal installation

Complementary

Enclosure/Cubicle Description	Cubicle - width 650 mm depth 600 mm
Connection Position	Direct connection
Number Of Vertical Modules [50 Mm]	4
Standards	IEC 61439-1 IEC 61439-2
Product Certifications	ASEFA
Material	Steel
Surface Finish	Smooth Matt
Protective Treatment	Electrophoresis treatment and hot-polymerised polyester epoxy powder
Colour	White (RAL 9001)
Height	200 mm
Width	500 mm
Net Weight	0.74 kg
Quantity Per Set	Set of 1
Functional Unit	650 mm 600 mm Prisma P cubicle source changeover BA controller fixed horizontal 1 direct 4 650 mm 600 mm Prisma P cubicle source changeover UA controller fixed horizontal 1 direct 4

Packing Units

Unit Type Of Package 1	PCE
Number Of Units In Package 1	1

Excluding VAT and subject to change. Please check with your local distributor through "Where to buy"

Disclaimer: This documentation is not intended as a substitute for and is not to be used for determining suitability or reliability of these products for specific user applications

Package 1 Height	3.0 cm
Package 1 Width	21.0 cm
Package 1 Length	51.0 cm
Package 1 Weight	740.0 g
Unit Type Of Package 2	CAR
Number Of Units In Package 2	10
Package 2 Height	17.0 cm
Package 2 Width	22.5 cm
Package 2 Length	53.0 cm
Package 2 Weight	9.1 kg
Unit Type Of Package 3	P12
Number Of Units In Package 3	180
Package 3 Height	48.0 cm
Package 3 Width	80.0 cm
Package 3 Length	120.0 cm
Package 3 Weight	145.6 kg

Sustainability

Green Premium™ label is Schneider Electric's commitment to delivering products with best-in-class environmental performance. Green Premium promises compliance with the latest regulations, transparency on environmental impacts, as well as circular and low-CO_2 products.

Guide to assessing product sustainability is a white paper that clarifies global eco-label standards and how to interpret environmental declarations.

Learn more about Green Premium >

Guide to assess a product's sustainability >

Transparency RoHS/REACh

Well-being performance

Reach Free Of Svhc	
Toxic Heavy Metal Free	
Mercury Free	
Rohs Exemption Information	Yes
Halogen Free Plastic Parts Product	

Certifications & Standards

Eu Rohs Directive	Pro-active compliance (Product out of EU RoHS legal scope) EU RoHS Declaration
China Rohs Regulation	China RoHS declaration Pro-active China RoHS declaration (out of China RoHS legal scope)
Environmental Disclosure	Product Environmental Profile
Circularity Profile	End of Life Information