Product datasheet

Specifications

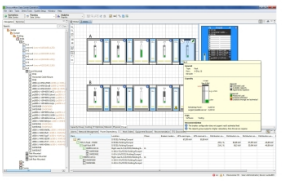

Data Center Operation: IT Power Control 500 Rack License

AP9161500

Discontinued on: 12 Feb 2023

Discontinued

Overview

Presentation	IT Power Control, powered by Intel® DCM, delivers rack-level power capping for an optimized infrastructure and delayed physical equipment investment. Increased rack densities are achieved through power capping of servers and racks, reducing over-provisioning and enabling operation of the data center closer to the capacity limit without compromising availability and safety margins. Redistribution of power density according to criticality levels are easily implemented through the use of rack based policy configurations, ensuring power savings and delayed physical equipment investments. The software requires Data Center Operation: IT Optimize.
Lead Time	Usually in Stock

Packing Units

Unit Type Of Package 1	PCE
Number Of Units In Package 1	1
Package 1 Height	22.9 cm
Package 1 Width	0.6 cm
Package 1 Length	17.8 cm
Package 1 Weight	0.45 kg

Disclaimer: This documentation is not intended as a substitute for and is not to be used for determining suitability or reliability of these products for specific user applications

Excluding VAT and subject to change. Please check with your local distributor through "Where to buy"

Sustainability

Green Premium™ label is Schneider Electric's commitment to delivering products with best-in-class environmental performance. Green Premium promises compliance with the latest regulations, transparency on environmental impacts, as well as circular and low-CO_2 products.

Guide to assessing product sustainability is a white paper that clarifies global eco-label standards and how to interpret environmental declarations.

Learn more about Green Premium >

Guide to assess a product's sustainability >

Take-back Transparency RoHS/REACh

Resource performance

- Take-Back Program Available

Well-being performance

- Reach Free Of Svhc
- Lead Free

Certifications & Standards

Reach Regulation	REACh Declaration
Eu Rohs Directive	Pro-active compliance (Product out of EU RoHS legal scope) EU RoHS Declaration
Environmental Disclosure	Product Environmental Profile